

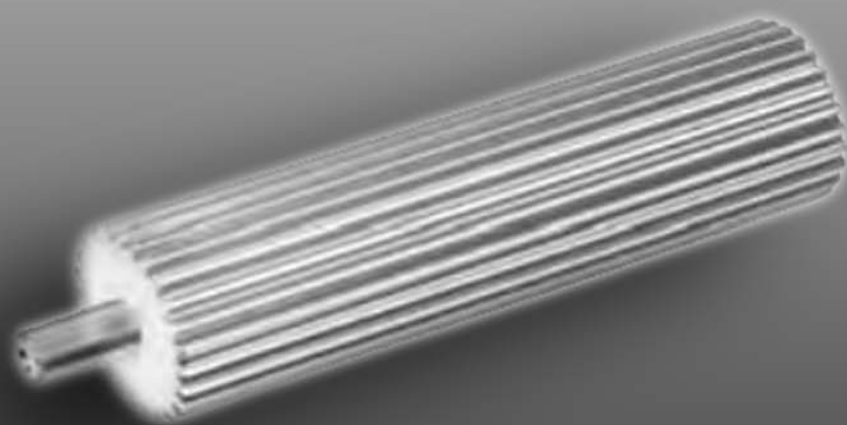

ZAHNWELLEN

aus Stahl, stirnverzahnt



stirnverzahnte Wellen aus Stahl mit einseitigem Nabenansatz

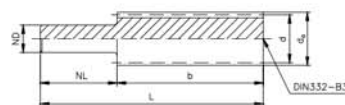

Modul 1,0

| Artikel-Nr. | Zähne zahl | d mm | d _a mm | ND mm | NL mm | b mm | L mm | Gewicht kg | Mn |
|-------------|---------------|---------|----------------------|----------|----------|---------|---------|---------------|-----|
| 33797545 | 19 | 19 | 21 | 16 | 50 | 180 | 230 | 0,46 | 1,0 |
| 33797745 | 21 | 21 | 23 | 16 | 50 | 180 | 230 | 0,55 | 1,0 |
| 33797945 | 23 | 23 | 25 | 16 | 50 | 180 | 230 | 0,64 | 1,0 |
| 33798345 | 27 | 27 | 29 | 16 | 50 | 180 | 230 | 0,86 | 1,0 |
| 33798745 | 31 | 31 | 33 | 16 | 50 | 180 | 230 | 1,12 | 1,0 |
| 33799145 | 35 | 35 | 37 | 16 | 50 | 180 | 230 | 1,40 | 1,0 |
| 33799345 | 37 | 37 | 39 | 16 | 50 | 180 | 230 | 1,56 | 1,0 |
| 33800145 | 45 | 45 | 47 | 16 | 50 | 180 | 230 | 2,28 | 1,0 |
| 33800845 | 52 | 52 | 54 | 16 | 50 | 180 | 230 | 3,02 | 1,0 |
| 33801345 | 57 | 57 | 59 | 16 | 50 | 180 | 230 | 3,61 | 1,0 |

Modul 1,5

| Artikel-Nr. | Zähne zahl | d mm | d _a mm | ND mm | NL mm | b mm | L mm | Gewicht kg | Mn |
|-------------|---------------|---------|----------------------|----------|----------|---------|---------|---------------|-----|
| 34196945 | 13 | 19,5 | 22,5 | 16 | 50 | 150 | 200 | 0,41 | 1,5 |
| 34197045 | 14 | 21 | 24 | 16 | 50 | 150 | 200 | 0,46 | 1,5 |
| 34197245 | 16 | 24 | 27 | 16 | 50 | 150 | 200 | 0,58 | 1,5 |
| 34197345 | 17 | 25,5 | 28,5 | 16 | 50 | 180 | 230 | 0,77 | 1,5 |
| 34197545 | 19 | 28,5 | 31,5 | 16 | 50 | 180 | 230 | 0,94 | 1,5 |
| 34197745 | 21 | 31,5 | 34,5 | 16 | 50 | 180 | 230 | 1,14 | 1,5 |
| 34198345 | 27 | 40,5 | 43,5 | 16 | 50 | 180 | 230 | 1,84 | 1,5 |
| 34198845 | 32 | 48 | 51 | 16 | 50 | 180 | 230 | 2,57 | 1,5 |
| 34199845 | 42 | 63 | 66 | 16 | 30 | 220 | 250 | 5,31 | 1,5 |

Modul 2,0

| Artikel-Nr. | Zähne zahl | d mm | d _a mm | ND mm | NL mm | b mm | L mm | Gewicht kg | Mn |
|-------------|---------------|---------|----------------------|----------|----------|---------|---------|---------------|-----|
| 36496945 | 13 | 26 | 30 | 16 | 50 | 200 | 250 | 0,87 | 2,0 |
| 36497045 | 14 | 28 | 32 | 16 | 50 | 200 | 250 | 0,99 | 2,0 |
| 36497245 | 16 | 32 | 36 | 16 | 50 | 200 | 250 | 1,28 | 2,0 |
| 36497345 | 17 | 34 | 38 | 16 | 50 | 200 | 250 | 1,44 | 2,0 |
| 36497545 | 19 | 38 | 42 | 16 | 50 | 200 | 250 | 1,79 | 2,0 |
| 36497745 | 21 | 42 | 46 | 16 | 50 | 200 | 250 | 2,17 | 2,0 |
| 36497945 | 23 | 46 | 50 | 16 | 50 | 200 | 250 | 2,61 | 2,0 |
| 36498345 | 27 | 54 | 58 | 16 | 30 | 220 | 250 | 3,89 | 2,0 |
| 36498545 | 29 | 58 | 62 | 16 | 30 | 220 | 250 | 4,49 | 2,0 |
| 36499845 | 42 | 84 | 88 | 16 | 30 | 220 | 250 | 9,48 | 2,0 |

Werkstoff: C45
 Eingriffswinkel: 20°
 gerade verzahnt, Zähne gefräst
 Verzahnungsqualität 8d, DIN 58405



Bestellinformationen anfordern:

**ALFORM Metallpräzisionsteile
GmbH & Co. KG
Bismarckring 3 - 65183 Wiesbaden**

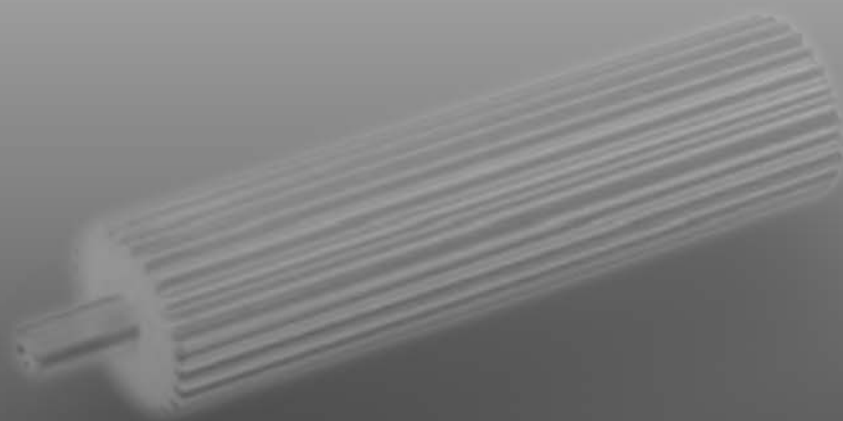

**Phone: +49 (0)611 341 3245
Fax: +49 (0)611 360 7668
Email: info@alform.de**

www.alform.de